Schedule A

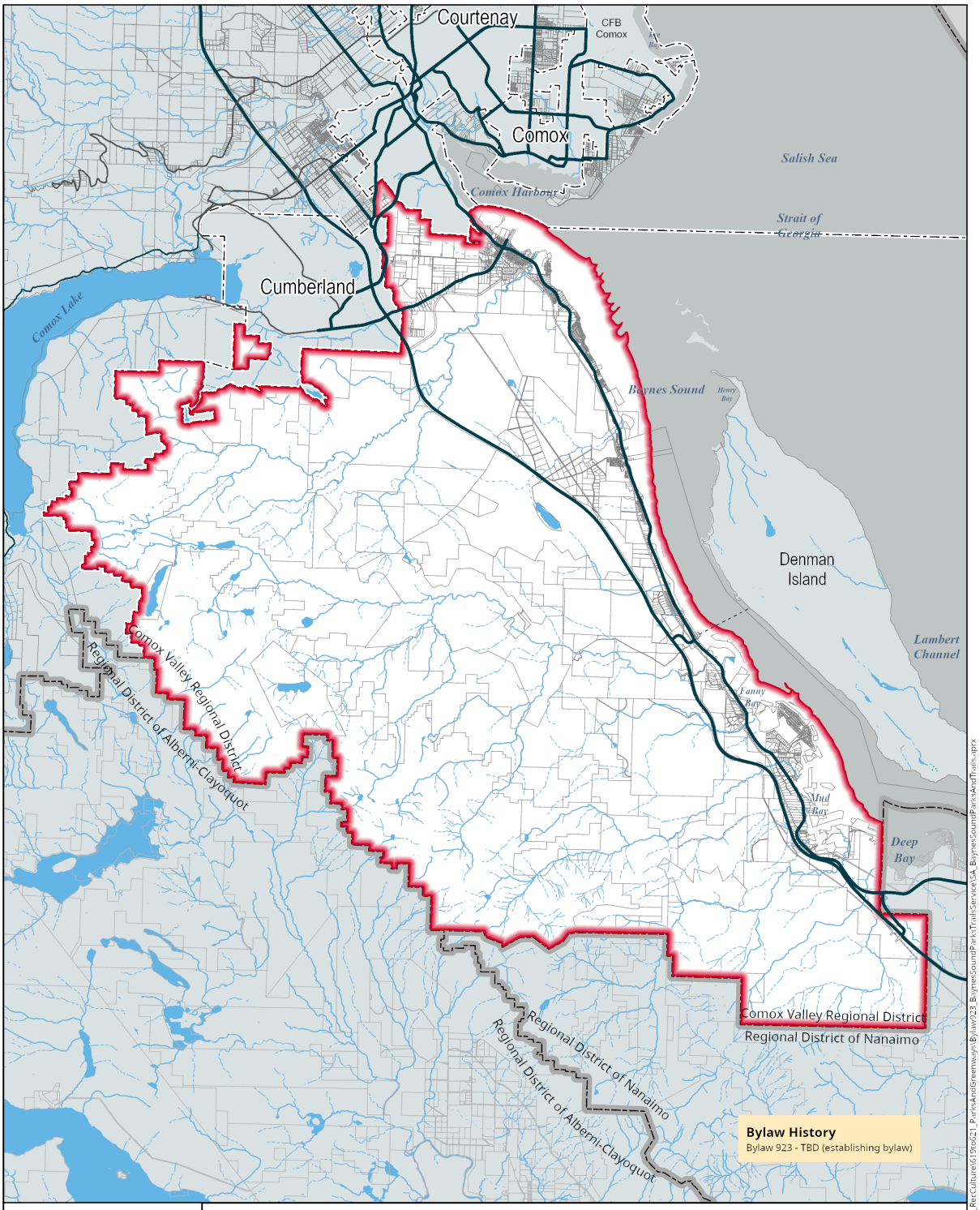

Comox Valley REGIONAL DISTRICT

Schedule 'A'
Baynes Sound Parks and Trails Service Establishment Bylaw No. 923, 2026

Path: R:\F600_RecCulture\617to621_Parks&Greenways\Bylaw\923_BaynesSoundParks&TrailsService\SA_BaynesSoundParks&Trails.aprx

Date Saved: 7/7/2026 9:40 AM